

Premium List
3 AKC All Breed Agility Trials
2023607202 # 2022607203 # 2022607204

Hosted by



Agility Club of Evansville

Licensed by the American Kennel Club

This Event is Accepting Entries for Mixed Breed Dogs Enrolled
in the AKC Canine Partners Program

At the Metro Sports Center, 5820 Metro Center Drive,
Evansville, IN 47715

<http://www.metrosportscenter.net/map.php>

June 30 - July 2, 2023

This trial will be held indoors on soccer surface. Ring 76' X 110'
Electronic Timers will be used at these trials.

**FRIDAY, SATURDAY, AND SUNDAY: ENTRIES ARE LIMITED TO 330 RUNS PER
DAY/PER JUDGE, TOTAL 330**

**NOVICE, OPEN, EXCELLENT/MASTER, PREMIER, STANDARD, JUMPERS, FAST,
& T2B TITLING CLASS OFFERED. REGULAR AND PREFERRED CLASSES
OFFERED.**

METHOD OF ENTRY: FIRST RECEIVED

ENTRIES OPEN: Wednesday, April 12 2023 12:00am CST

ENTRIES CLOSE: Friday, June 16, 2023 11:30pm CST

After which time entries cannot be accepted, canceled, altered or substituted except
as provided for in Chapter 11, Section 6 of the DOG Show Rules.

CERTIFICATION

Permission is granted by the American Kennel Club for the holding of these
events under American Kennel Club rules and regulations. Gina DiNardo,
Secretary

Agility Club of Evansville
C/O Brenda Peters/ACE Trial Secretary
1751 E. Baseline Road
Evansville, IN 47725



AMERICAN
KENNEL CLUB

Friday, Saturday, and Sunday: Judging will commence at 8:00am, Trial Hours: 7:00am-6:00pm

NOTICE TO EXHIBITORS

- The safety of the dogs is our primary concern. By entering this trial, exhibitors acknowledge that they are familiar with the rules and regulations of this sport, and that their dogs are familiar with and able to perform all obstacles safely.
 - Entry fees will not be refunded in the event that a dog is absent, disqualified, excused by veterinarian or judge, or barred from competition by action of the Trial Committee.
 - No entry will be refunded if the trial cannot be opened or completed by reason of riots, civil disturbances, fire, an act of God, public emergency, act of public enemy, or any other cause beyond the control of the organizing committee.
 - It is expressly understood that exhibitors alone are responsible for the behavior of their dogs and/or children. Any exhibitor whose dog and/or children create unnecessary disturbances or repeatedly engage in unsafe or disruptive behavior may, at the discretion of the Trial Committee, be asked to leave the show site. In such case, no refund of any fees will be made.
 - Exhibitors are responsible for complete, accurate, and legible information on their entry forms; illegible or incomplete entries cannot be entered into the show. All entries must be made on Official AKC Entry Forms or copies and **must include the Agreement and Rules**. No Entry shall be made and no entry shall be accepted which specifies any condition as to its acceptance. No refunds given for overpayment of less than \$10.00.
 - **Bitches in season and injured dogs** are not permitted to compete in Agility Trials. Refund of entry fees for injured dogs or bitches that come in season after the closing date of this show may be obtained by sending a veterinarian's certificate to the trial secretary before the start of the show. Entry fees will be refunded less \$5.00 per run.
- Choke collars, pinch collars, electric and dummy electric collars are prohibited on the trial grounds. Exhibitors may wear shirts or insignia of their training group if they wish.
- All dogs must be on leash at all times except when in the ring or when in the designated agility warm-up area. **Judges are not required to wait for dogs**. The owner or handler of each dog is solely responsible for having it ready at ringside when its class is to be judged.
 - Exhibitors are responsible for cleaning up after their own dogs. **Please** help us keep this site clean and available for future use.
 - Returned checks do not constitute a valid entry fee. The Trial Secretary will add a \$20 collection fee to the amount of each returned check. Subsequent returned checks from the same exhibitor may result in their being put on a cash only basis.
 - AVMA Statement: Exhibitors should follow their veterinarians' recommendation to assure their dogs are free of internal and external parasites, any communicable diseases, and have appropriate vaccinations.
 - Crate mats are needed under crates. There is plenty of crating space. Crates may also be left in the building overnight.

Dogs Eligible to Enter

This trial is open to all dogs fifteen (15) months of age or older that are registered with the American Kennel Club or that have AKC Limited Registration, Purebred Alternative Listing/Indefinite Listing Privileges (PAL/ILP) or an AKC

Canine Partners listing number, or approved Foundation Stock Service (FSS) breeds. Bitches in season, aggressive, blind dogs or dogs suffering from any deformity, injury or illness which may affect the dog's physical or mental performance are ineligible to participate. Mixed breed dogs that have been listed with AKC Canine Partners may participate provided their listing number has been recorded on the entry form.

Height Division

	Regular	Preferred
4"	N/A	dogs 11" and under at the withers
8"	dogs 11" and under at the withers	dogs 14" and under at the withers
12"	dogs 14" and under at the withers	dogs 18" and under at the withers
16"	dogs 18 " and under at the withers	dogs 22" and under at the withers
20"	dogs 22 " and under at the withers	Dogs over 22" at the withers
24"	dogs over 22" at the withers	N/A
24C	dogs under 22" at the withers at handlers discretion	N/A

Owners are responsible for entering their dogs in the proper height division.

Jump Height Card Process

When filling out the entry form, there is a section at the top of the form for exhibitors to designate whether your dog has a valid jump height card or if your dog needs to be measured. Please check the appropriate box so that the trial secretary knows whether to include your dog on the *Dogs To Be Measured List*.

VETERINARIANS ON CALL

Village East Animal Hospital, 1305 S. Green River Road, Evansville (812) 477-2131, Friday, 8 AM-5:30 PM, Saturday, 8 AM-12 Noon And on call

All Pet Emergency Clinic, 104 S. Heidelberg Ave, (812) 422-3300, Friday-Saturday, 6 PM-8 AM, Saturday 12 N through Monday, 8 AM



Agility Trial-- Move-Up

Agility Club of Evansville

_____ Fri _____ Sat _____ Sun

Mail Form to:

Brenda Peters/ ACE Trial Secretary
1751 E. Baseline Road
Evansville, IN 47725

AKC Registered Name	Call Name
---------------------	-----------

Jump Height _____	Entry Number _____
<i>Move Standard Entry To:</i>	<i>Open Excellent Master</i>
<i>Move JWW Entry To:</i>	<i>Open Excellent Master</i>
<i>Move FAST Entry To:</i>	<i>Open Excellent Master</i>

Actual Owner

Signature of Owner or his agent duly Authorized to make this entry	Parent or Guardian Signature if Owner is under 18
X	X

For Trial Secretary Use Only: Approved:

Date:

Judge:

Michael Teh #100694

7060 Innsdale Ave, Cottage Grove, MN 55016-1947

WEEKEND SPECIALS:

1. ENTER ALL CLASSES FRI, SAT, AND SUN FOR \$220 (T2B, FAST, STD, JWW, PREMIER JWW, PREMIER STD).

No VMOs will be available at this trial

Agility Club of Evansville

President: Jordan York

Vice President: Mary Mullen

Secretary: Amy LaDew

Treasurer: Jennifer Henderson

Training Director: Pam Hancock

AKC Trial Committee

Trial Chairman: Ann Powell

2065 E Walnut St, Evansville, IN 47714

ap96@evansville.edu

Chief Course Builder: Jennifer Henderson

Chief Ring Steward: Amy LaDew

Trophies/Awards Chairman: Jennifer Henderson

Hospitality: Laura English, judgelaenglish@gmail.com

Grounds: Margie Wilhite

Web site: <http://www.agilityclubofevansville.com>

Return Entry Forms and Fees To:

Brenda Peters, ACE Trial Secretary

1751 E. Baseline Road

Evansville, IN 47725

agilitysecretarypeters@gmail.com

(812) 626-1123 - www.louleesshelties.com

Entry Fees

\$19.00/\$19.00/\$18.00/\$18.00/\$18.00 per dog/per day (includes AKC Recording Fee). Checks should be made out to ACE. Returned checks do not constitute a valid entry fee. The Trial Secretary will add a \$20 collection fee to the amount of each returned check. Subsequent returned checks from the same exhibitor may result in their being put on a cash only basis.

AFTER CLOSING WAIT LIST

ACE is offering a Wait List to fill openings created by withdrawn entries after the trial's closing, June 16 at 11:30 pm. A maximum of 20 entries will be placed on the club's wait list. All entries, including wait-listed entries, must be received by the Trial Secretary prior to Closing. Any entries withdrawn that are received by June 27 at 6pm will be replaced by a wait-listed entry if any are available. If a withdrawn entry is replaced by a wait-listed entry, a full refund will be issued for the withdrawn entry. Any wait-listed entry that does not move off the wait list into the trial by June 26 will receive a full refund.

HOTELS, MOTELS, AND AIRBNBS

**MAKE HOTEL RESERVATIONS AT LEAST 4 WEEKS AHEAD.
ROOMS FILL QUICKLY FOR THE WEEKEND OF THE TRIAL.**

The hotels listed below are within 15 minutes of the show site and generally accept well-behaved dogs. Regardless of the hotel, be sure to check on the dog rate before you reserve a room and to complete the hotel dog form at check-in.

There are at least 30 Airbnb homes around the Evansville area that are pet friendly. Check them out!

Please respect these hotels by discouraging any dog barking, picking up after your dog, and keeping your pets out of the food areas. Remember that you are responsible (including financially) for any disturbance and damage that you or your dog makes and will be charged by the hotel if necessary.

LaQUINTA—8015 E. Division St., Evansville, 812-471-3414
DRURY INN-EAST—100 N. Cross Pointe Blvd., Evansville, 812-471-3400
ECONO LODGE—1930 N. Cross Pointe Blvd., Evansville, 812-471-9340
HOWARD JOHNSON—1101 N. Green River Rd., Evansville, 812-476-9626
QUALITY INN —5006 E. Morgan Ave., Evansville, 812-477-2211
SUPER 8 MOTEL—4600 E. Morgan Ave., Evansville, 812-476-4008

NO RV PARKING AT METRO SPORTS CENTER UNLESS YOUR CAMPER IS UNDER 27'. Must fit in a parking spot.

There is also off site camping that may be available 25-30 minutes away at the Vanderburgh County 4-H Center at Hwy 41 and Boonville-New Harmony Road. However, space is very limited and spots fill quickly. If space is

available, they offer full hook-ups (water, electric, sewer, internet and cable) for a very reasonable cost. Call (812) 867-6217 to make a reservation.

Camping is also available at Scales Lake State Park, 800 W Tennyson Rd. Boonville.

Camping is also available at John James Audubon State Park in Henderson, Kentucky.

DIRECTIONS:

From US 41 exit onto Lloyd Expressway East to Green River Rd. Exit. Go North go to Virginia and head East on Virginia Ave. We are located directly behind Catfish Willy's Restaurant.

From US 64 go to 164 South toward Evansville exit on to Lloyd Expressway going West to Burkhardt Ave. head North to Virginia Ave.

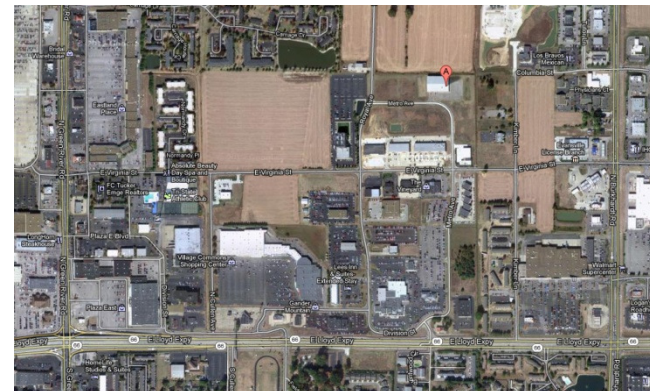
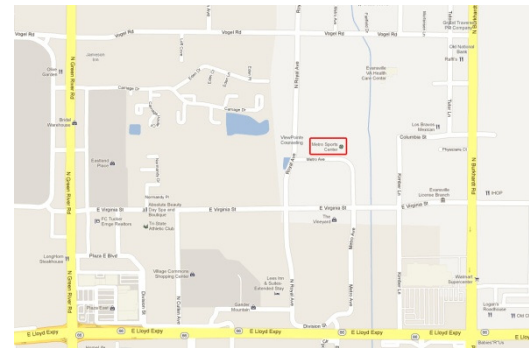

and go West on Virginia. We are located directly behind Catfish Willy's.

AWARDS

Ribbons will be awarded for first through fourth place in each jump height in every class. Dogs must qualify to receive placement ribbons. Qualifying ribbons will be awarded to all dogs receiving qualifying scores. MACH, PACH & PAX ribbons and title ribbons are also available to qualifiers.

ACE would love to be a part of your advanced title celebrations. Please let Jen (jhenderson@euea.org) know if your team may be earning a AGCH, MACH, PACH, or PAX this weekend

Weekend - Multiple Jump Heights Within the Same Trial Day

Effective January 1, 2020, exhibitors may enter a mixture of both Regular and Preferred classes on the same trial day and/or during a trial weekend. For example, the same dog may now be entered in Regular FAST and/or T2B to finish up those titles while also entered in Preferred Master STD/JWW to start working towards their PACH at the lower height. Any mixture of Regular and Preferred classes is allowed.

Please note that if a dog qualifies in Regular Master Standard and Preferred Master JWW (or vice versa) on the same trial day, then NO Double Q shall be earned toward either the MACH or PACH title. The Double Q still requires that Standard Agility and Jumpers With Weaves be either both Regular OR both Preferred on the same trial day.

Additionally, within the same Regular or Preferred classes, a dog may now be entered in multiple jump heights within the same trial day. For example, the same dog may now be entered in 20-inch Master STD/JWW while also entered in 24C-inch Premier STD/JWW on the same trial day.

A separate entry form must be submitted when the same dog is being entered in a mixture of Regular and Preferred and/or different jump heights within the same trial weekend thereby clearly indicating which class(es) and/or jump heights belong together for each trial day of the weekend.

When calculating entry fees, treat multiple entry forms for the same dog as if only one form had been filled out. In other words, the 1st run entry fee is only paid once per day, per dog, even if that dog's runs have been submitted on multiple entry forms.

Entering For Exhibition Only (FEO)

As of January 1, 2020, For Exhibition Only may be offered at the option of the host club. FEO will be offered on a one-year pilot basis in order to give AKC time to evaluate its impact. FEO will allow exhibitors to work with their dogs in a trial environment. FEO is only allowed in the Time 2 Beat and FAST classes. FEO will be of value to new exhibitors or exhibitors that are having difficulty with a specific obstacle and/or ring environment. Competitors must

enter in T2B and/or FAST. Participation in FEO is non-qualifying.

- FEO runs are treated as trial entries. The exhibitor must enter the class (es)(T2B and/or FAST) prior to the closing date, pay class entry fee(s) and the Trial Secretary must record the entry in the Trial Catalog as part of the results for that class. FEO does not need to be noted on the entry form; the handler will declare the day of the show.
- Dogs may be entered in any jump height for FEO runs. If entered in an ineligible jump height, the team is committed to FEO for that run and must declare FEO on the start line. Day of show jump height changes are not allowed.
- Dogs may be entered in any level of FAST (Novice, Open, Excellent, Master). If the dog is not eligible for the level entered, the team is committed to FEO for that run and must declare FEO on the start line. Day of show level changes are not allowed.
- The exhibitor must declare FEO in the ring prior to leading out. FEO may be declared earlier (ex. when checking in at the gate board).
- Toys are allowed in the ring. Toys must be non-audible
 - Toys may not leave the handler's hand
 - Toys that roll freely cannot be used
- Food/treats are not allowed in the ring
- FEO should be utilized for the benefit of the dog and not as a punitive correction. Harsh verbal and /or physical corrections shall not be tolerated. Any determination of harshness by the judge shall be immediately whistled and the handler will be dismissed from the ring.
- A judge must monitor the entire run. Judges can stop a run at any time

Fix and Go On (FNG)

As of January 1, 2020, Fix and Go On will be offered on a one-year pilot basis in order to give AKC time to evaluate its impact. FNG allows exhibitors to immediately reattempt an obstacle at any time while on course when the dog's performance of an obstacle is not to their expectation. This allows the dog to successfully complete the obstacle then finish the course or leave the ring on a positive note. Using FNG will result in a non-qualifying score. Fix and Go On is not pre-entered; rather, it occurs during the course of the run.



OFFICIAL AMERICAN KENNEL CLUB ENTRY FORM FOR AGILITY

Agility Club of Evansville

Day	Date	STD	JWW	FAST	T2B	Prm STD	Prm JWW
Friday	6/30/23				N/A		
Saturday	7/1/23				N/A		N/A
Sunday	7/2/23			N/A		N/A	

Class Fee: \$19 / \$19 / \$18 / \$18 / \$18 (per day)

Opening Date: **April 12, 2023** Closing Date: **June 16, 2023** Checks to **ACE**

Mail to: Brenda Peters, ACE Trial Secretary, 1751 E Baseline Rd, Evansville, IN 47725

IMPORTANT: CAREFULLY READ INSTRUCTIONS BEFORE FILLING OUT

ENTRY FEE ENCLOSED	\$
---------------------------	-----------

Choose Either Regular OR Preferred Classes

Check one jump height and check class selections - Only one selection per class (both Master & Premier allowed)

REGULAR Classes	PREFERRED Classes
Jump Ht 8" 12" 16" 20" 24" 24C	Jump Ht 4" 8" 12" 16" 20"
STD Nov A Nov B Open Ex Mas Premier	STD NovP OpenP ExP Mas P Premier P
JWW Nov A Nov B Open Ex Mas Premier	JWW NovP OpenP ExP Mas P Premier P
FAST Nov A Nov B Open Ex Master	FAST NovP Open P ExP MasP
T2B T2B	T2B T2BP

NON-REGULAR AGILITY CLASSES: INTERNATIONAL SWEEPSTAKES CLASS — STD — JWW

This Dog Needs To Be Measured <input type="checkbox"/> Yes <input type="checkbox"/> No		SEX	HEIGHT at Withers
BREED	VARIETY	CALL NAME	
AKC Registered Name (Include AKC titles only)			
AKC REG NO. Enter Complete Registration Number Below		DATE OF BIRTH	
[] ILP. [] PAL [] FOREIGN REG NO. & COUNTRY		PLACE OF BIRTH	
Breeder		USA CANADA FOREIGN	
Sire			
Dam			
ACTUAL OWNERS			
OWNERS ADDRESS		NEW ADDRESS ? []	
CITY, STATE & ZIP + 4			
HANDLER (if junior handler please enter # below)			

Exhibitor or owner **MUST** sign on the signature line beneath the instructions..

AKC Rules, Regulations, Policies and Guidelines are available on the American Kennel Club Web site, www.akc.org

AGREEMENT

I certify that I am the actual owner of the dog, or that I am the duly authorized agent of the actual owner whose name I have entered. In consideration of the acceptance of this entry, I (we) agree to abide by the rules and regulations of The American Kennel Club in effect at the time of this event, and any additional rules and regulations appearing in the premium list of this event and entry form and any decision made in accord with them. I (we) agree that the club holding this event has the right to refuse this entry for cause which the club shall deem sufficient. I (we) certify and represent that the dog entered is not a hazard to persons or other dogs. In consideration of the acceptance of this entry and of the holding of this event and of the opportunity to have the dog judged and to win prizes, ribbons, or trophies, I (we) agree to hold the AKC, the event-giving club, their members, directors, governors, officers, agents, superintendents or event secretary and the owner and/or lessor of the premises and any provider of services that are necessary to hold this event and any employees or volunteers of the aforementioned parties, and any AKC approved judge, judging at this event, harmless from any claim for loss or injury which may be alleged to have been caused directly or indirectly to any person or thing by the act of this dog while in or about the event premises or grounds or near any entrance thereto, and I (we) personally assume all responsibility and liability for any such claim; and I (we) further agree to hold the aforementioned parties harmless from any claim for loss, injury or damage to this dog. Additionally, I (we) hereby assume the sole responsibility for and agree to indemnify, defend and save the aforementioned parties harmless from any and all loss and expense (including legal fees) by reason of the liability imposed by law upon any of the aforementioned parties for damage because of bodily injuries, including death at any time resulting therefrom, sustained by any person or persons, including myself (ourselves), or on account of damage to property, arising out of or in consequence of my (our) participation in this event, however such, injuries, death or property damage may be caused, and whether or not the same may have been caused or may be alleged to have been caused by the negligence of the aforementioned parties or any of their employees, agents, or any other person. I (WE) AGREE THAT ANY CAUSE OF ACTION, CONTROVERSY OR CLAIM ARISING OUT OF OR RELATED TO THE ENTRY, EXHIBITION OR ATTENDANCE AT THE EVENT BETWEEN THE AKC AND THE EVENT-GIVING CLUB (UNLESS OTHERWISE STATED IN THIS PREMIUM LIST) AND MYSELF (OURSELVES) OR AS TO THE CONSTRUCTION, INTERPRETATION AND EFFECT OF THIS AGREEMENT SHALL BE SETTLED BY ARBITRATION PURSUANT TO THE APPLICABLE RULES OF THE AMERICAN ARBITRATION ASSOCIATION. HOWEVER, PRIOR TO ARBITRATION ALL APPLICABLE AKC BYLAWS, RULES, REGULATIONS AND PROCEDURES MUST FIRST BE FOLLOWED AS SET FORTH IN THE AKC CHARTER AND BYLAWS, RULES, REGULATIONS, PUBLISHED POLICIES AND

GUIDELINES.

-INSTRUCTIONS

Handlers whose dogs measure into the 8" through 20" regular jump height divisions may opt to enter in a higher or 24-choice height division for all Regular titling classes, but not in a division lower than their proper height division. Dogs who measure into the 24" regular jump height division may not enter 24-choice. Dogs entered in the Preferred classes must compete at the required jump height and may not compete in a jump height division higher or lower than their proper height division.

All dogs that have not been officially measured for an Agility Jump Height Card may still compete; however, they must be measured by a Judge of record, an Agility Field Representative, or a Volunteer Measuring Official, prior to running. If measured by the Judge of record, that measurement will be valid for this trial or back-to-back trials only. If a measurement is necessary, it is the exhibitor's responsibility to have their dog(s) measured prior to running.

Dogs listed in the AKC Canine Partners ProgramSM may be eligible to enter all-breed AKC agility trials at the club's option. These dogs should be listed as All American Dog and must include their AKC number on the entry form and check the AKC No. box..

Junior Handlers should enter their Junior Handler Number on the front of this form. Should you not have your Junior Handler number, it may be obtained from the American Kennel Club (919) 233-9767. If the Junior Handler is not the owner of the dog identified on the face of this form, what is the relationship of the Junior Handler to the Owner? _____

I CERTIFY that I am the actual owner of the dog, or that I am the duly authorized agent of the actual owner whose name I have entered above. In consideration of the acceptance of this entry, I (we) agree to abide by the rules and regulations of the American Kennel Club in effect at the time of this event, and by any additional rules and regulations appearing in the premium list for this event, and further agree to be bound by the "Agreement" printed above on this form. I (we) certify and represent that the dog entered is not a hazard to persons or other dogs. This entry is submitted for acceptance on the foregoing representation and Agreement. I (we) agree to conduct myself (ourselves) in accordance with all such Rules and Regulations (including all provisions applying to discipline) and to abide by any decisions made in accord with them.

SIGNATURE of owner or his agent duly authorized to make this entry

SIGN HERE X _____

Telephone Number:

Email Address: (New Email)

In Case of Emergency – Name:

Phone #: